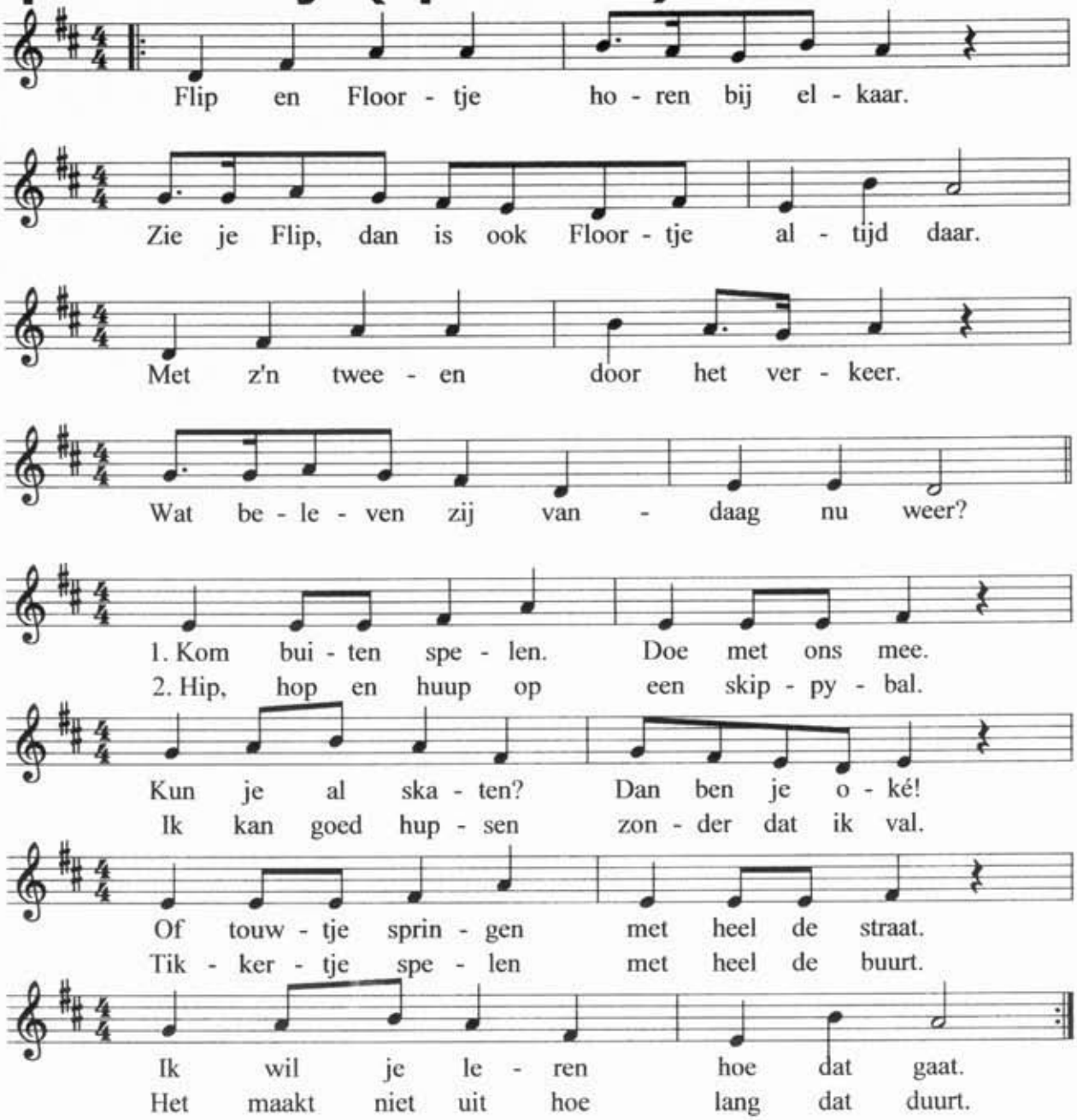Flip en Floortje (april 2007)